

RECORD DRAWINGS

These Record documents have been prepared based on information provided by others. The Design Professional has not verified the accuracy and/or completeness of this information and shall not be responsible for any errors or omissions which may be incorporated herein as a result.

NOTE:
PIER FOOTING SIZE AND DEPTH INFORMATION OBTAINED FROM INDOT PLANS:- DECK RECONSTRUCTION AND OVERLAY ON STRUCTURE 101-78-6796A, PROJECT NO. STP-3478(007), DATED JULY, 2000.
CONTRACT:- B-25088; DES. NO.:- 9611650

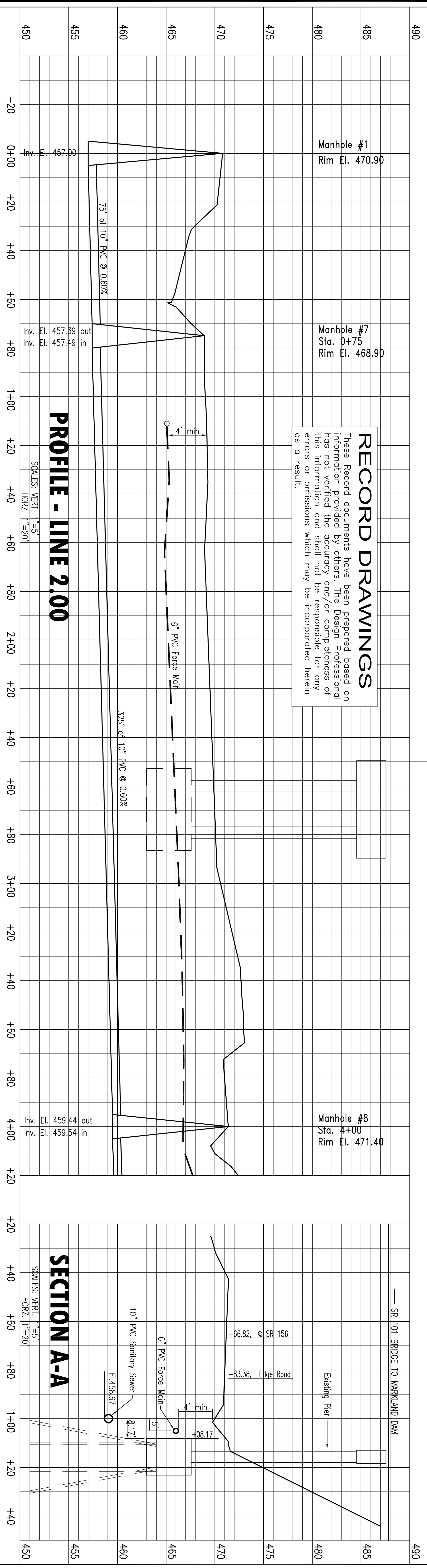

SECTION A-A

SCALES: VERT. 1"=5'
HORIZ. 1"=20'

SHEET NUMBER 8	DETAIL - LINE 2.00 AT SR 101 BRIDGE OVERPASS		JOB NO 01-2748 DWN BY brk CHK BY jjs DATE 4/02 SCALE As Noted	NO. _____ DESCRIPTION _____ BY _____ DATE _____ REVISIONS	HOWARD J. BARTH & ASSOCIATES, INC. CONSULTING ENGINEERS 347 E. WASHINGTON STREET GREENSBURG, INDIANA 47240 812-663-2177 FAX 812/663-7906	
	Florence Regional Sewer District Town of Florence, Indiana					
	copyright 2002					
	UN					